

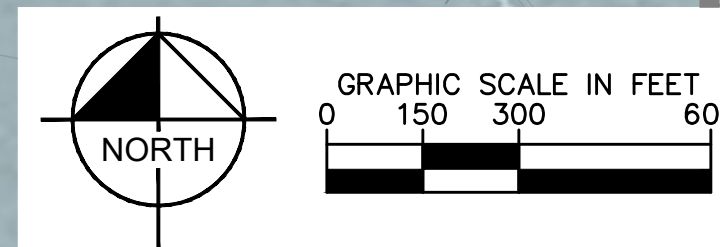

This document, together with the concepts and designs presented herein, is intended only for the specific purpose and client for which it was prepared. Reuse of and improper reliance on this document without written authorization and adaptation by Kimley-Horn and Associates, Inc. shall be without liability to Kimley-Horn and Associates, Inc.

SEE SHEET EX-1-3 FOR CONTINUATION

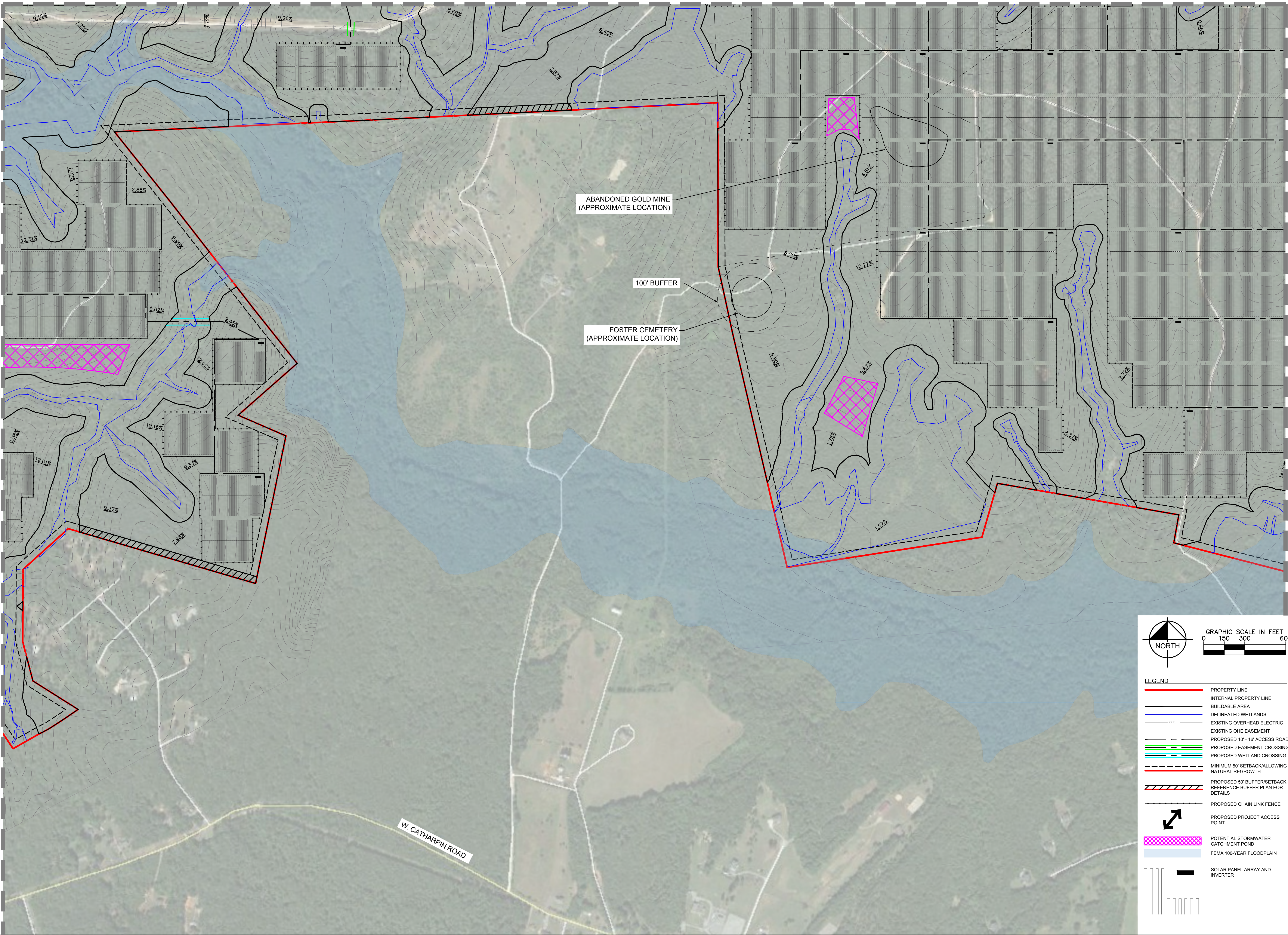

| LEGEND |  |
|--------|--|
|        | PROPERTY LINE  |
|        | INTERNAL PROPERTY LINE   |
|        | BUILDABLE AREA   |
|        | DELINEATED WETLANDS  |
|        | EXISTING OVERHEAD ELECTRIC                                     |
|        | EXISTING OHE EASEMENT  |
|        | PROPOSED 10' - 15' ACCESS ROAD                                 |
|        | PROPOSED EASEMENT CROSSING                                     |
|        | PROPOSED WETLAND CROSSING                                      |
|        | MINIMUM 50' SETBACK/ALLOWING NATURAL REGROWTH                  |
|        | PROPOSED 50' BUFFER/SETBACK. REFERENCE BUFFER PLAN FOR DETAILS |
|        | PROPOSED CHAIN LINK FENCE                                      |
|        | PROPOSED PROJECT ACCESS POINT                                  |
|        | POTENTIAL STORMWATER CATCHMENT POND                            |
|        | FEMA 100-YEAR FLOODPLAIN                                       |
|        | SOLAR PANEL ARRAY AND INVERTER                                 |

SEE SHEET EX-1-9 FOR CONTINUATION

|             |            |
|-------------|------------|
| KHA PROJECT | 116626000  |
| DATE        | 10/26/2018 |
| SCALE       | AS SHOWN   |
| DESIGNED BY | JRE        |
| DRAWN BY    | JRE        |
| CHECKED BY  | SMW        |

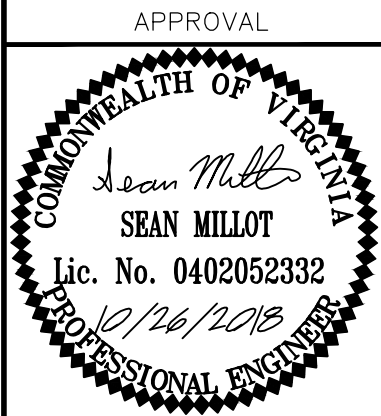

SUP 18-0001  
 GENERALIZED  
 DEVELOPMENT PLAN - 6

SPOTSYLVANIA SOLAR  
 ENERGY CENTER A  
 PREPARED FOR  
 S-POWER

SHEET NUMBER  
 EX-1-6

**S-POWER**  
 An AES and AIMCo Company  
 2180 SOUTH 1300 EAST, SUITE 600  
 SALT LAKE CITY, UT 84106  
 PHONE: 801-679-3500, FAX: 801-679-3501  
 WWW.S-POWER.COM

**Kimley-Horn**  
 © 2018 KIMLEY-HORN AND ASSOCIATES, INC.  
 11400 COMMERCE PARK DR., SUITE 400  
 RESTON, VA 20191  
 PHONE: 703-674-1300  
 WWW.KIMLEY-HORN.COM

VIRGINIA  
 SPOTSYLVANIA COUNTY

This document, together with the concepts and designs presented herein, as an instrument of service, is intended only for the specific purpose and client for which it was prepared. Reuse of and improper reliance on this document without written authorization and adaptation by Kimley-Horn and Associates, Inc. shall be without liability to Kimley-Horn and Associates, Inc.

SEE SHEET EX-1-4 FOR CONTINUATION

SEE SHEET EX-1-8 FOR CONTINUATION

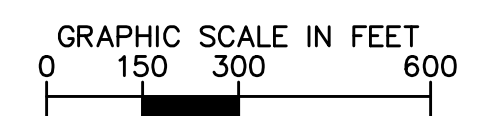
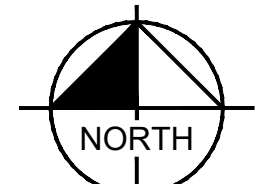

- LEGEND**
- PROPERTY LINE
  - INTERNAL PROPERTY LINE
  - BUILDABLE AREA
  - DELINEATED WETLANDS
  - OHE
  - EXISTING OVERHEAD ELECTRIC
  - EXISTING OHE EASEMENT
  - PROPOSED 10' - 16' ACCESS ROAD
  - PROPOSED EASEMENT CROSSING
  - PROPOSED WETLAND CROSSING
  - MINIMUM 50' SETBACK ALLOWING NATURAL REGROWTH
  - PROPOSED 50' BUFFER/SETBACK REFERENCE BUFFER PLAN FOR DETAILS
  - PROPOSED CHAIN LINK FENCE
  - PROPOSED PROJECT ACCESS POINT
  - POTENTIAL STORMWATER CATCHMENT POND
  - FEMA 100-YEAR FLOODPLAIN
  - SOLAR PANEL ARRAY AND INVERTER

**S-POWER**  
An AES and AIMCo Company

2180 SOUTH 1300 EAST, SUITE 600  
SALT LAKE CITY, UT 84106  
PHONE: 801-679-3500, FAX: 801-679-3501  
WWW.S-POWER.COM

**Kimley-Horn**

© 2018 KIMLEY-HORN AND ASSOCIATES, INC.  
11400 COMMERCE PARK DR., SUITE 400  
RESTON, VA 20191  
PHONE: 703-674-1300  
WWW.KIMLEY-HORN.COM

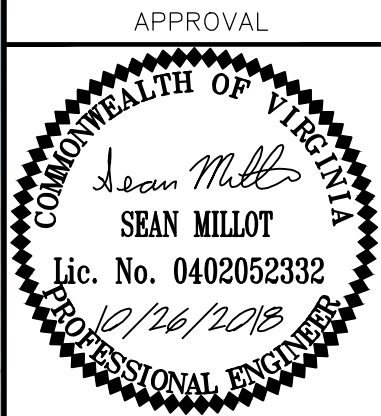

|             |            |
|-------------|------------|
| KHA PROJECT | 116626000  |
| DATE        | 10/26/2018 |
| SCALE       | AS SHOWN   |
| DESIGNED BY | JRE        |
| DRAWN BY    | JRE        |
| CHECKED BY  | SMM        |

**SUP 18-0001**  
**GENERALIZED**  
**DEVELOPMENT PLAN - 7**

**SPOTSYLVANIA SOLAR**  
**ENERGY CENTER A**  
PREPARED FOR  
**S-POWER**

SPOTSYLVANIA COUNTY VIRGINIA

SHEET NUMBER  
**EX-1-7**

This document, together with the concepts and designs presented herein, is intended only for the specific purpose and client for which it was prepared. Reuse of and improper reliance on this document without written authorization and adaptation by Kimley-Horn and Associates, Inc. shall be without liability to Kimley-Horn and Associates, Inc.

SEE SHEET EX-1-5 FOR CONTINUATION

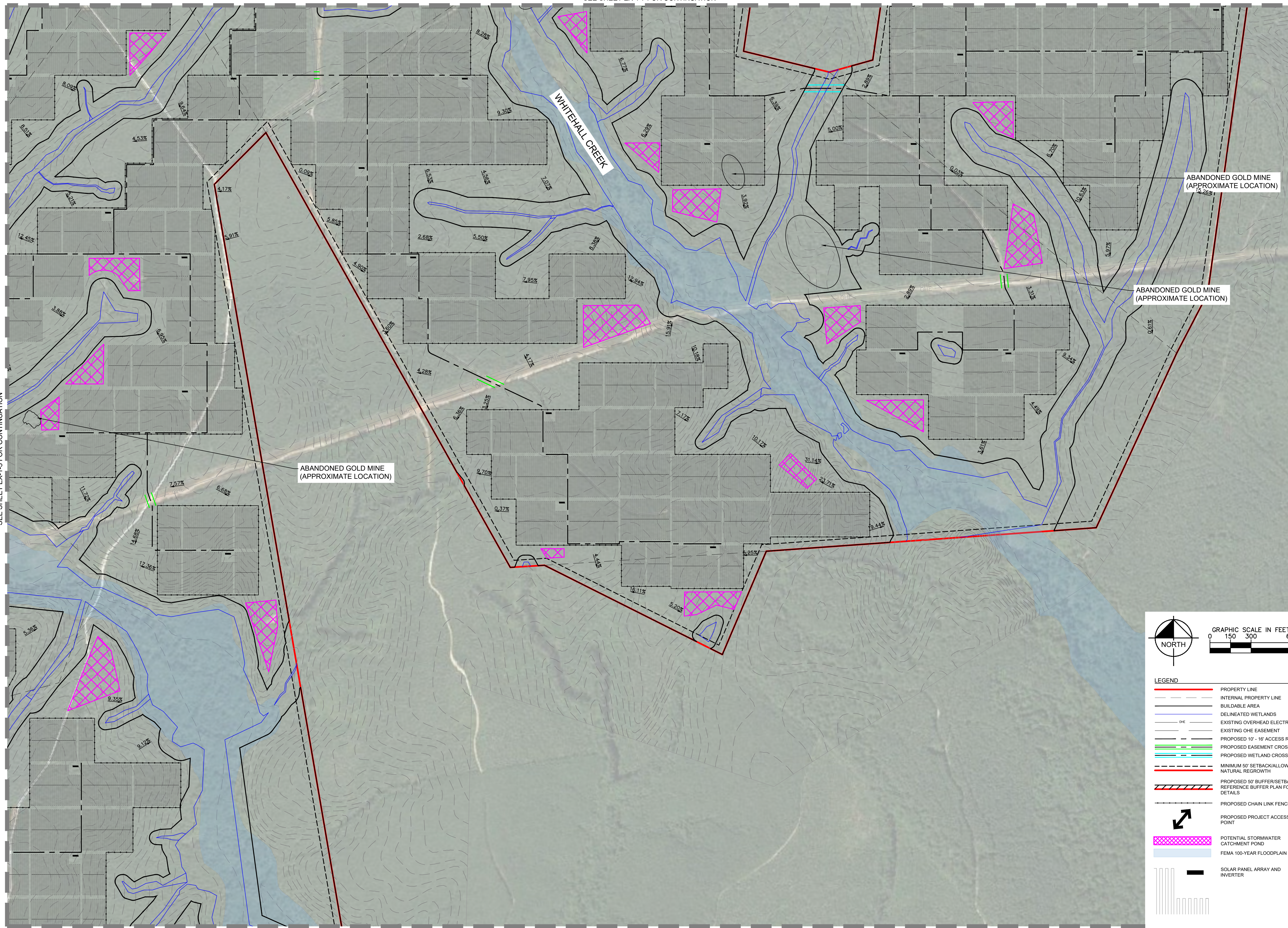

**LEGEND**

- PROPERTY LINE
- INTERNAL PROPERTY LINE
- BUILDABLE AREA
- DELINEATED WETLANDS
- EXISTING OVERHEAD ELECTRIC
- EXISTING OHE EASEMENT
- PROPOSED 10' - 16' ACCESS ROAD
- PROPOSED EASEMENT CROSSING
- PROPOSED WETLAND CROSSING
- MINIMUM 50' SETBACK/ALLOWING NATURAL REGROWTH
- PROPOSED 50' BUFFER/SETBACK REFERENCE BUFFER PLAN FOR DETAILS
- PROPOSED CHAIN LINK FENCE
- PROPOSED PROJECT ACCESS POINT
- POTENTIAL STORMWATER CATCHMENT POND
- FEMA 100-YEAR FLOODPLAIN
- SOLAR PANEL ARRAY AND INVERTER

**S-POWER**  
An AES and AIMCo Company

2180 SOUTH 1300 EAST, SUITE 600  
SALT LAKE CITY, UT 84106  
PHONE: 801-679-3500, FAX: 801-679-3501  
WWW.S-POWER.COM

**Kimley-Horn**

© 2018 KIMLEY-HORN AND ASSOCIATES, INC.  
11400 COMMERCE PARK DR., SUITE 400  
RESTON, VA 20191  
PHONE: 703-674-1300  
WWW.KIMLEY-HORN.COM

APPROVAL

COMMONWEALTH OF VIRGINIA

Sean Millot  
Lic. No. 0402052332  
10/26/2018  
PROFESSIONAL ENGINEER

|             |            |             |          |            |
|-------------|------------|-------------|----------|------------|
| KHA PROJECT | DATE       | DESIGNED BY | DRAWN BY | CHECKED BY |
| 116626000   | 10/26/2018 | JRB         | JRB      | SMM        |

SUP 18-0001  
GENERALIZED  
DEVELOPMENT PLAN - 8

SPOTSYLVANIA SOLAR  
ENERGY CENTER A  
PREPARED FOR  
S-POWER

VIRGINIA  
SPOTSYLVANIA COUNTY

SHEET NUMBER  
EX-1-8

This document, together with the concepts and designs presented herein, as an instrument of service, is intended only for the specific purpose and client for which it was prepared. Reuse of and improper reliance on this document without written authorization and adaptation by Kimley-Horn and Associates, Inc. shall be without liability to Kimley-Horn and Associates, Inc.

SEE SHEET EX-1-6 FOR CONTINUATION

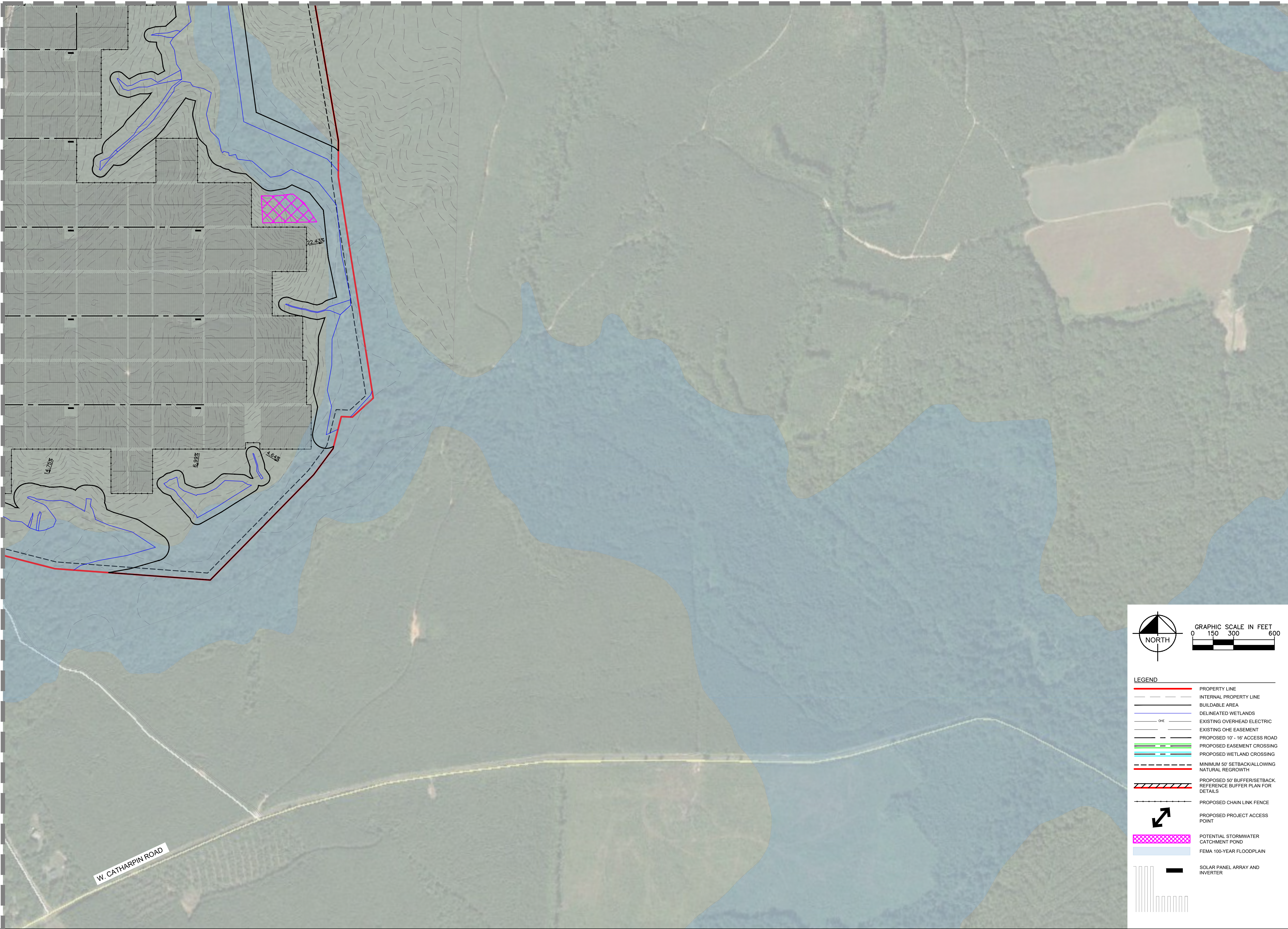

**LEGEND**

- PROPERTY LINE
- INTERNAL PROPERTY LINE
- BUILDABLE AREA
- DELINEATED WETLANDS
- EXISTING OVERHEAD ELECTRIC
- EXISTING OHE EASEMENT
- PROPOSED 10' - 16' ACCESS ROAD
- PROPOSED EASEMENT CROSSING
- PROPOSED WETLAND CROSSING
- MINIMUM 50' SETBACK/ALLOWING NATURAL REGROWTH
- PROPOSED 50' BUFFER/SETBACK REFERENCE BUFFER PLAN FOR DETAILS
- PROPOSED CHAIN LINK FENCE
- PROPOSED PROJECT ACCESS POINT
- POTENTIAL STORMWATER CATCHMENT POND
- FEMA 100-YEAR FLOODPLAIN
- SOLAR PANEL ARRAY AND INVERTER

**GRAPHIC SCALE IN FEET**  
0 150 300 600

**NORTH**

**SPOTSYLVANIA SOLAR ENERGY CENTER A**  
PREPARED FOR **S-POWER**

**SUP 18-0001 GENERALIZED DEVELOPMENT PLAN - 9**

SPOTSYLVANIA COUNTY VIRGINIA

SHEET NUMBER **EX-1-9**

|             |            |             |          |            |
|-------------|------------|-------------|----------|------------|
| KHA PROJECT | DATE       | JOB         | JOB      | JOB        |
| 116626000   | 10/26/2018 | DESIGNED BY | DRAWN BY | CHECKED BY |
| SCALE       | AS SHOWN   | JRE         | JRE      | SMM        |

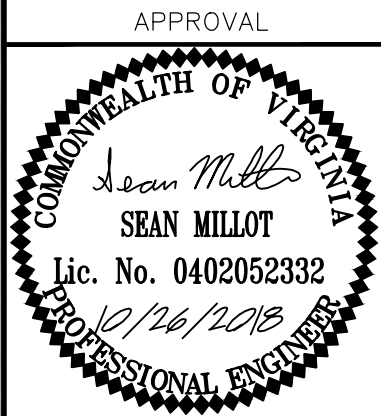

**Kimley-Horn**  
© 2018 KIMLEY-HORN AND ASSOCIATES, INC.  
11400 COMMERCE PARK DR., SUITE 400  
RESTON, VA 20191  
PHONE: 703-674-1300  
WWW.KIMLEY-HORN.COM

**S-POWER**  
An AES and AIMCo Company  
2180 SOUTH 1300 EAST, SUITE 600  
SALT LAKE CITY, UT 84106  
PHONE: 801-679-3500, FAX: 801-679-3501  
WWW.S-POWER.COM

GRAPHIC SCALE IN FEET  
0 450 900 1800

ANTICIPATED PRESERVED AREAS. FINAL PRESERVATION AREAS TO BE DETERMINED DURING FINAL SITE PLAN. VEGETATION WITHIN PRESERVATION AREAS WILL BE ALLOWED TO GROW BACK NATURALLY. SOME AREAS MAY BE RE-SEEDING WITH PRE-APPROVED SEED MIX.

**PRESERVATION AREA**  
DO NOT DISTURB

**SIGN DETAIL**  
N.T.S.

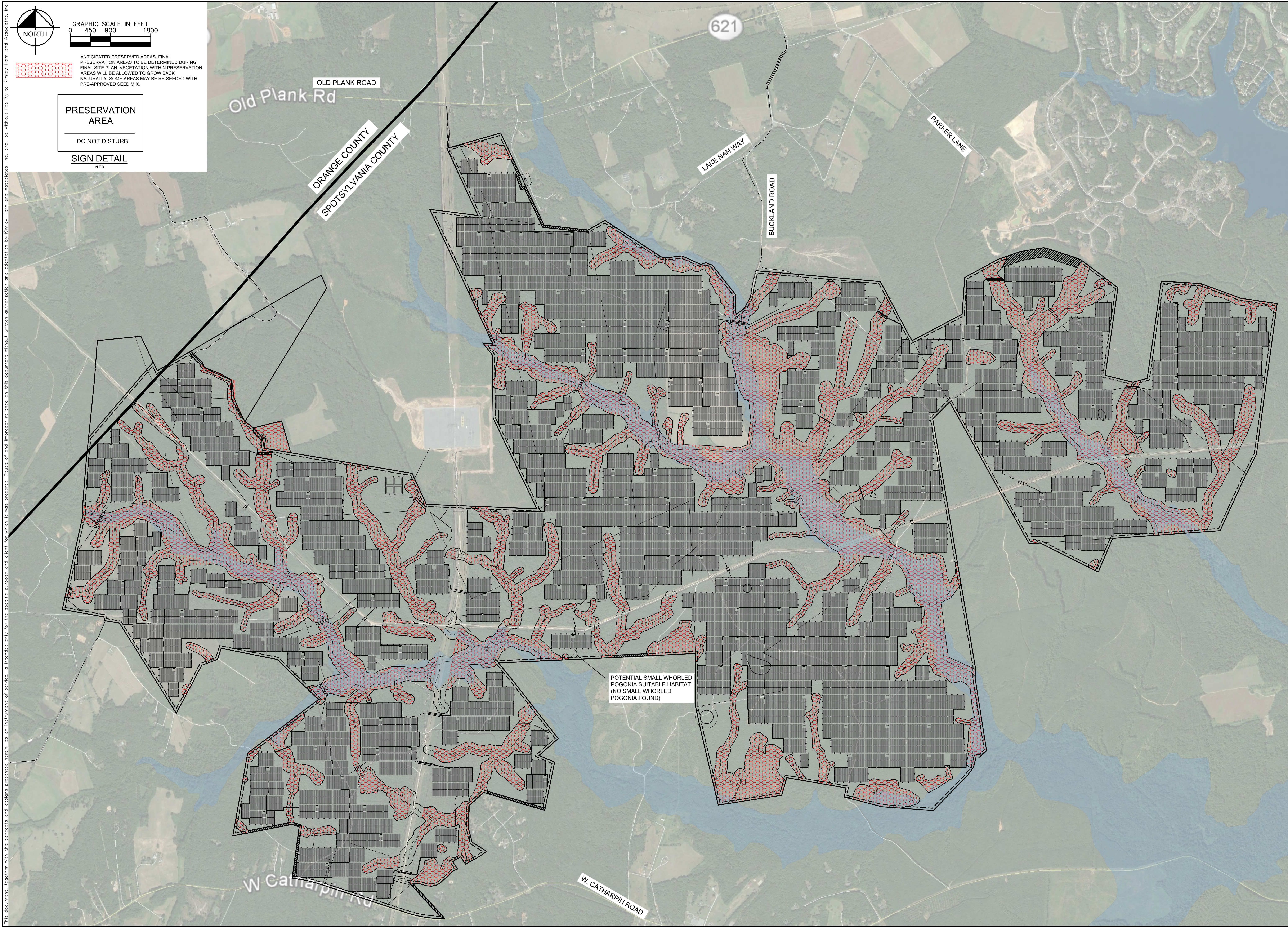

This document, together with the concepts and designs presented herein, is intended only for the specific purpose and client for which it was prepared. Reuse of and improper reliance on this document without written authorization and adaptation by Kimley-Horn and Associates, Inc. shall be without liability to Kimley-Horn and Associates, Inc.

**S-POWER**  
An AES and AIMCo Company

2180 SOUTH 1300 EAST, SUITE 600  
SALT LAKE CITY, UT 84106  
PHONE: 801-679-3500, FAX: 801-679-3501  
WWW.S-POWER.COM

**Kimley-Horn**

© 2018 KIMLEY-HORN AND ASSOCIATES, INC.  
11400 COMMERCE PARK DR, SUITE 400  
RESTON, VA 20191  
PHONE: 703-674-1300  
WWW.KIMLEY-HORN.COM

APPROVAL

COMMONWEALTH OF VIRGINIA  
SEAN MILLOT  
Lic. No. 0402052332  
10/26/2018  
PROFESSIONAL ENGINEER

|             |            |
|-------------|------------|
| KHA PROJECT | 116626000  |
| DATE        | 10/26/2018 |
| SCALE       | AS SHOWN   |
| DESIGNED BY | JRE        |
| DRAWN BY    | JRE        |
| CHECKED BY  | SMM        |

SUP 18-0001  
PRESERVATION AREA  
PLAN

SPOTSYLVANIA SOLAR  
ENERGY CENTER A  
PREPARED FOR  
S-POWER

SHEET NUMBER  
EX-2-0