

This document, together with the concepts and designs presented herein, is intended only for the specific purpose and client for which it was prepared. Reuse of and improper reliance on this document without written authorization and adaptation by Kimley-Horn and Associates, Inc. shall be without liability to Kimley-Horn and Associates, Inc.

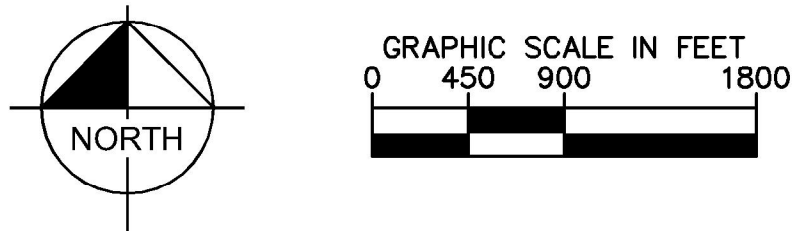

- PROPOSED BERM #1 WITH PLANTINGS PER OPTION 1 OR OPTION 2
- - - PROPOSED BERM #2 WITH SIX FOOT (6') HIGH EVERGREEN TREES PLANTED ON TOP OF BERM AT FIFTEEN FEET (15') ON-CENTER
- PROPOSED RE-VEGETATION WITH PLANTINGS PER OPTION 1 OR OPTION 2
- PROPOSED RE-VEGETATION WITH SAPPLINGS
- 50' MINIMUM SETBACK WITH PRESERVED VEGETATION
- 50' MINIMUM SETBACK ALLOWING VEGETATION TO GROW BACK NATURALLY
- BUILDING WITHIN 100' OF PARCEL BOUNDARY
- BUILDING BETWEEN 100' - 200' OF PARCEL BOUNDARY
- BUILDING BETWEEN 200' - 300' OF PARCEL BOUNDARY
- BUILDING BETWEEN 300' - 600' OF PARCEL BOUNDARY

NOTE: LOCATIONS OF HOUSES ARE BASED ON ADDRESS POINTS FROM SPOTSYLVANIA COUNTY GIS AS OF 11/25/2018.

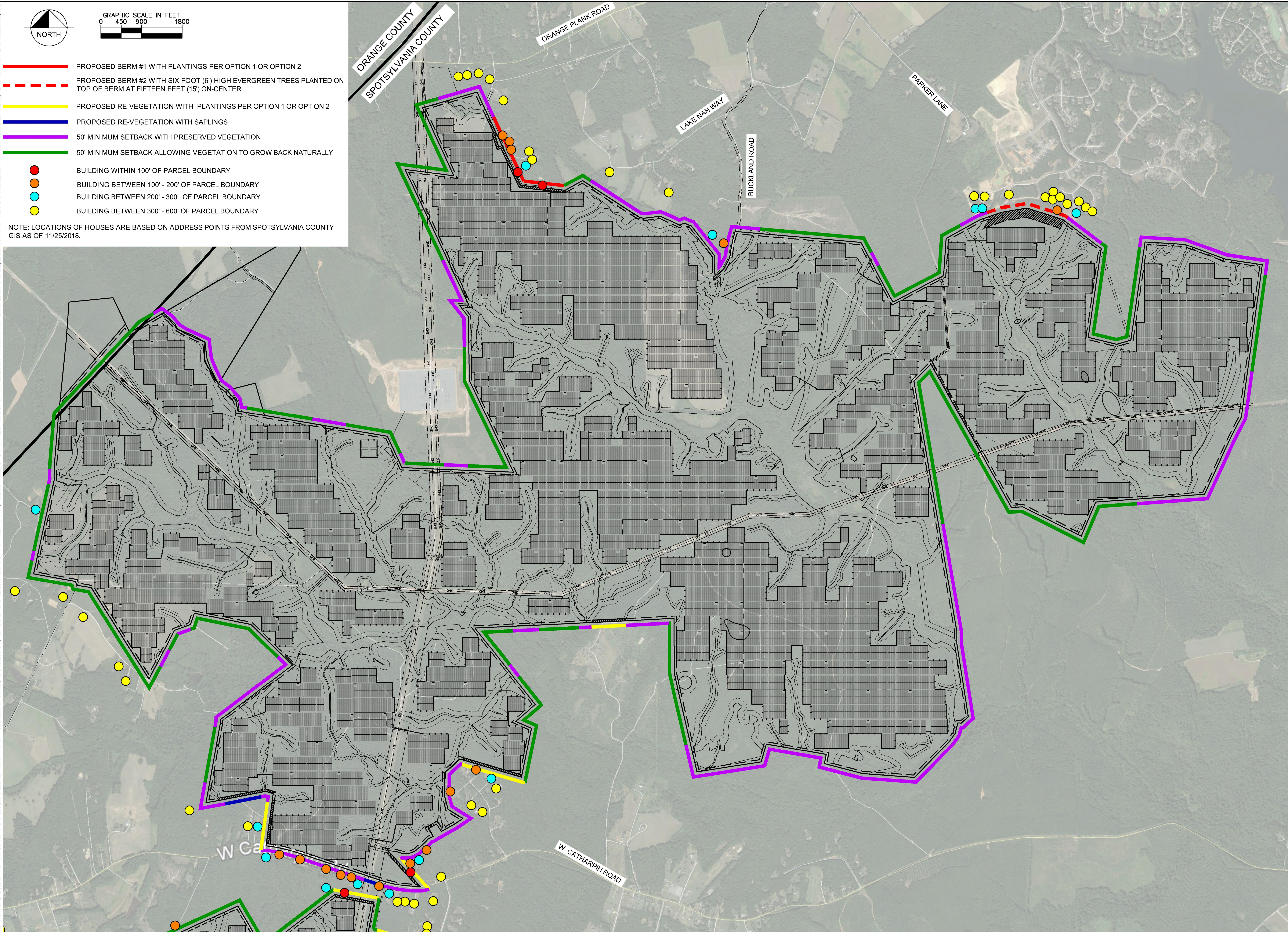

S-POWER
An AES and AIMCo Company

2180 SOUTH 1300 EAST, SUITE 600
SALT LAKE CITY, UT 84106
PHONE: 801-679-3500 FAX: 801-679-3501
WWW.S-POWER.COM

Kimley-Horn

© 2018 KIMLEY-HORN AND ASSOCIATES, INC.
11400 COMMERCE PARK DR., SUITE 400
RESTON, VA 20191
PHONE: 703-874-1300
WWW.KIMLEY-HORN.COM

APPROVAL

KHA PROJECT	116626000
DATE	11/26/2018
SCALE	AS SHOWN
DESIGNED BY	JRE
DRAWN BY	JRE
CHECKED BY	SMM

SUP-18-0001
HOME DISTANCE EXHIBIT

SPOTSYLVANIA SOLAR ENERGY CENTER A
PREPARED FOR
S-POWER

SHEET NUMBER
EX-HOME