

This document, together with the concepts and designs presented herein, as an instrument of service, is intended only for the specific purpose and client for which it was prepared. Reuse of and improper reliance on this document without written authorization and adaptation by Kimley-Horn and Associates, Inc. shall be without liability to Kimley-Horn and Associates, Inc.

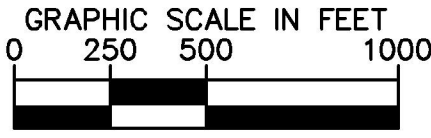

- PROPOSED BERM #1 WITH PLANTINGS PER OPTION 1 OR OPTION 2
- PROPOSED BERM #2 WITH SIX FOOT (6') HIGH EVERGREEN TREES PLANTED ON TOP OF BERM AT FIFTEEN FEET (15') ON-CENTER
- PROPOSED RE-VEGETATION WITH PLANTINGS PER OPTION 1 OR OPTION 2
- PROPOSED RE-VEGETATION WITH SAPLINGS
- 50' MINIMUM SETBACK WITH PRESERVED VEGETATION
- 50' MINIMUM SETBACK ALLOWING VEGETATION TO GROW BACK NATURALLY
- BUILDING WITHIN 100' OF PARCEL BOUNDARY
- BUILDING BETWEEN 100' - 200' OF PARCEL BOUNDARY
- BUILDING BETWEEN 200' - 300' OF PARCEL BOUNDARY
- BUILDING BETWEEN 300' - 600' OF PARCEL BOUNDARY

NOTE: LOCATIONS OF HOUSES ARE BASED ON ADDRESS POINTS FROM SPOTSYLVANIA COUNTY GIS AS OF 11/25/2018.

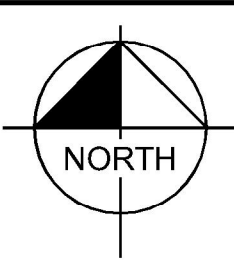
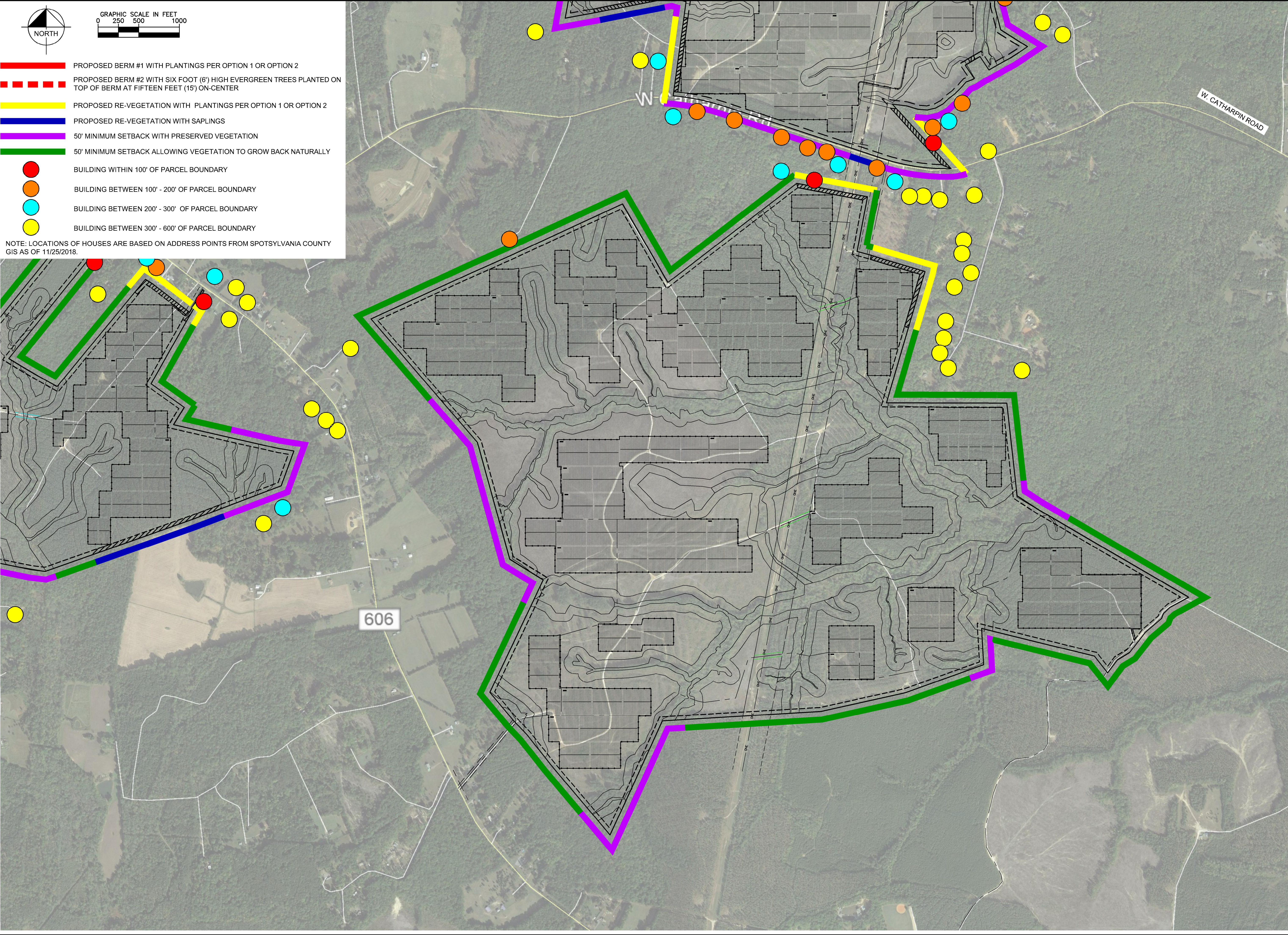

SPOTSYLVANIA SOLAR
ENERGY CENTER A
PREPARED FOR
S-POWER

SUP-18-0003
HOME DISTANCE EXHIBIT

KHA PROJECT	116626000
DATE	11/26/2018
SCALE	AS SHOWN
DESIGNED BY	JRB
DRAWN BY	JRB
CHECKED BY	SMM

APPROVAL

Kimley»Horn
© 2018 KIMLEY-HORN AND ASSOCIATES, INC.
11400 CONVERSE PARK DR., SUITE 400
RESTON, VA 20191
PHONE 703-874-1300
WWW.KIMLEY-HORN.COM

S-POWER
An AES and AIMCo Company
2180 SOUTH 1300 EAST, SUITE 600
SALT LAKE CITY, UT 84106
PHONE 801-679-3500 FAX 801-679-3501
WWW.SPOWER.COM